



JACK COUNTY 4-H CLUB

OFFICIAL NEWSLETTER OF THE TEXAS A&M AGRILIFE EXTENSION SERVICE - JACK COUNTY

HEAD

HEART

HANDS

HEALTH

march

Upcoming Information Record Books:

County Record Books- June 20th

District Record Books registration- June 10th- 23rd

District Record Books Judging- July 7th (Archer City)

Family Guide can be found on our webpage under
the 4-H Tab > Record Books

Table of Contents

Pg. 2 Photography Day
Pg. 3 Photography Contest Categories
Pg. 4 2021-2022 D3 4-H Contest Dates
Pg. 5 Contact
Pg. 6 March Calendar
Pg. 7 April Calendar

TEXAS A&M
AGRILIFE
EXTENSION

Jack County
100 Main St
Jacksboro, TX 76458
940-567-2132



4-H Slogan

"Learn By Doing"

4-H Motto

"To Make The Best Better"

4-H Pledge

"I Pledge

My Head to clearer thinking,
My Heart to greater loyalty,
My Hands to larger service,
My Health to better living,
for my club, my community,
my country and my world."



JACK COUNTY 4-H CLUB

OFFICIAL NEWSLETTER OF THE TEXAS A&M AGRILIFE EXTENSION SERVICE - JACK COUNTY

HEAD

HEART

HANDS

HEALTH

Jack County 4-H Members will be traveling to Bryson & Graham to take photographs of the places listed below.

- **Pete's Uncommon Garden**
- **Bryson Log Cabin**
- **Young County Courthouse**

RSVP: 940-567-2132 /
Rebekah.hefner@ag.tamu.edu

Jack County 4-H 

Photography Day

Date:

Monday, March 14th, 2022

Time:

8:30am - 5:00pm

Location:

Bryson & Graham

Meet at:

Jack County Courthouse



WHAT TO BRING: Camera; Memory Card; Extra Batteries; Jacket; Money-Lunch/Snacks



JACK COUNTY 4-H CLUB

OFFICIAL NEWSLETTER OF THE TEXAS A&M AGRILIFE EXTENSION SERVICE - JACK COUNTY

HEAD

HEART

HANDS

HEALTH

TEXAS 4-H PHOTOGRAPHY CONTEST 2021-2022 CATEGORIES

It is extremely important that 4-H members, project leaders, parents, and County Extension Agents review the descriptions of each category very carefully. Do not enter photographs into categories that are duplicates from other categories or ones that do not clearly meet the category description. Photographs that do not meet the description of the category will be disqualified.

ANIMALS - DOMESTIC

Photos focusing on the various animals that have been tamed and made fit for a human environment. To be considered domesticated, the animal must have their behavior, life cycle, or physiology systemically altered as a result of being under human control for many generations.

Examples: Chickens, cows, dogs, cats, hamsters, horses, pigs, sheep, goats, etc. All waterfowl (ducks and geese) should be entered in Animals - Wildlife.

ANIMALS - WILDLIFE

Category focuses on animals not typically tamed or domesticated and commonly found in the wilderness or bodies of water throughout the country and world. Photos can be of wildlife in nature, zoos, and/or petting zoos.

Examples: Birds, deer, elephants, snakes, whales, etc.

CATCH-ALL

Photos that do not fit into one of the other categories.

Not allowed: A duplicate photo also entered in another category.

DETAILS & MACRO

Getting in close is the name of the game for this category. The goal is to zoom in close on an object to see its finer details or to make small objects appear life-sized or larger than we do not normally get to see with the naked eye.

Examples: Insect eyes, veins on a leaf, a reflection in a water droplet, etc.

ELEMENTS OF DESIGN

Images use of graphic elements of design. Photos that showcase line, shape, pattern, form, texture, perspective, etc. Photo can consist of any subject matter.

Examples: Line, pattern, perspective, shape, etc.

Not allowed: Digital creations or graphic designs made in software such as Photoshop, InDesign or Illustrator.

ENHANCED

A single photo that has been technically manipulated to be an abstract, panoramic, stitched or composite image. Others variations are allowed as well.

Examples: Software edited composites and creations, images greatly manipulated with a variety of filters, photos with artistic borders, photos stitched into a panoramic, etc.

FOOD

A still life specialization of photography, aimed at producing attractive photographs of food for use in such items of advertisements, packaging, menus and/or cookbooks.

Examples: Cakes/pies, Easter eggs, fruits and place settings, ingredients, sandwiches, Thanksgiving dinner, etc.

Not allowed: A photo of alcohol beverages.

LANDSCAPE & NATURE (NON-ANIMAL)

The focus of this category includes landscapes, outdoor scenics, nature images, sunsets, urban landscapes, seascapes, cityscapes, and farms. Images focus on the beauty of the outdoors.

Examples: Gardens/landscapes, outdoors, scenics, etc.

Not allowed: Primary subject is a person or wildlife.

LEADING LINE

This image composition technique features lines that draw the viewer's eye from point A to point B, which is the primary subject.

Example: A river that begins in the foreground and draws your attention to a photogenic bridge in the background.

LONG EXPOSURE

Also known as time-exposure or slow-shutter, this technique involves using a long-duration shutter speed. It can be used to sharply capture stationary elements of an image while blurring, smearing, or obscuring the moving elements. It is also used in low-light conditions.

Examples: fireworks, moving water, light trails, Milky Way, light painting, night or low-light conditions, etc.

MOTION/ACTION

The capture of movement within a single photo. The subject appears stopped or "frozen".

Examples: Ferris wheel spinning, sporting events, horse running across a field, etc.

PEOPLE

Photos focus from all walks of life, parenting and family, children, babies, models/fashion, sports, and couples. All individuals in the photos must have provided consent and permission as a subject. If requested, a release will be needed from the photographer and subject.

Examples: Babies, families, kids, portraits, models/fashion, etc.

PLANT/FLORA

Photos of interesting, unique, and beautiful flowers and flora. Photography can occur outdoors or indoors. Photo subject should be that of a single flower, plant, bush, tree, etc. Large collections of plant/flora should be considered for entry into the Landscape & Nature category.

Examples: A rose, an upward shot of a tree, etc.

SHADOW/SILHOUETTE

A silhouette is an outline that appears dark (typically a single color) with little or no details/features against a brighter background. Recording patterns of light and shade for a desired effect or emphasis is the definition of a shadow. The silhouette or shadow must be the primary subject and focus of the image.

Examples: shadows/silhouettes of people, plants, animals, structures, architectures, or natural structures.

Not allowed: reflections

THEME (New)

The 2021-2022 theme is "My Hometown". Show what is special, iconic, unique, or even quirky about your hometown. Capture what makes it exceptional, historic, fun, or simply the best place to grow up.

Examples: statue, an old home, cityscape, natural area, town square, the barber shop, etc.

JACK COUNTY 4-H CLUB

OFFICIAL NEWSLETTER OF THE TEXAS A&M AGRILIFE EXTENSION SERVICE - JACK COUNTY

2021-2022 District 3 4-H Contest Dates

EVENT	DATE OF EVENT	LOCATION OF EVENT	REGISTRATION	FEE
Livestock Judging	Monday, November 8, 2021	Vernon	October 1-26	\$15 per person
Shooting Sports Coach Training	Sunday, November 20, 2021	Archer City	October 5-November 13	\$110.00
Food Challenge	Wednesday, December 1, 2021	Jacksboro	November 1-15	\$10 per person
Food Show	Wednesday, December 1, 2021	Jacksboro	November 1-15	\$5 per person
FCH Quiz Bowl- PM	Monday, December 6, 2021	Vernon	November 5-19	\$5 per person
Livestock Quiz Bowl	Monday, December 6, 2021	Vernon	November 5-19	\$5 per person
Ag Product ID	Wednesday, December 15, 2021	Goree	November 17-30	\$5 per person
Livestock Skill-a-Thon	Wednesday, December 15, 2021	Goree	November 17-30	\$10 per person
Duds to Dazzle	Saturday, April 2, 2022	Archer City	March 4-18	\$10 per person
Fashion Show	Saturday, April 2, 2022	Archer City	March 4-18	\$10 per person
Meat Judging	Thursday, July 7, 2022	Lubbock TTU	October 21-November 3	\$10 per person
Horse Quiz Bowl	Wednesday, April 13, 2022	Vernon	March 16-29	\$5 per person
Consumer Decision Making	Wednesday, April 20, 2022	Vernon	March 23-April 5	\$5 per person
District Roundup, Share the Fun, S.E.T., Public Speaking, Educational Presentations	Wednesday, April 20, 2022	Vernon	March 23-April 5	\$5 per person
Fashion Storyboard	Wednesday, April 20, 2022	VIRTUAL	March 23-April 5	\$5 per person
Photography	Wednesday, April 20, 2022	VIRTUAL	March 23-April 5	\$2 per photograph
Record Book Judging	Thursday, July 7, 2022	Archer City	June 10-23	No Charge
Horse Judging	Wednesday, April 27, 2022	Vernon	March 30-April 12	\$20 per person
Archery	TBA	Holiday Creek	-	\$25 per person
Teen Leader Lab	June 14, 2022-June 16, 2022	Leuders, TX	May 1-June 1	Youth \$140
Horse Show	TBA	TBA	TBA	TBA
Rifle/Pistol	TBA	Wichita Falls-NWTF&S	TBA	\$20/\$25
Trap Contest	TBA	TBA	TBA	\$40 per person

Dates, Times & Locations are subject to change

Texas A&M AgriLife Extension provides equal opportunities in its programs and employment to all persons, regardless of race, color, sex, religion, national origin, disability, age, genetic information, veteran status, sexual orientation, or gender identity.

JACK COUNTY 4-H CLUB

OFFICIAL NEWSLETTER OF THE TEXAS A&M AGRILIFE EXTENSION SERVICE - JACK COUNTY



Stay Connected to the Clover



Check out our county webpage at:

<https://jack.agrilife.org/>

There are upcoming dates, resources, nutritional facts as well as the link to 4-H Online.



Facebook— Like & follow these pages to stay up to date with information going on in 4-H & Texas A&M AgriLife in Jack County.

- Jack County TAMU AgriLife Extension Service
- Jack County 4-H
- Bryson 4-H Club
- Perrin 4-H Club
- Jacksboro 4-H Club



Remind app—This is an app that we use that sends you notices like texts with information about upcoming dates and deadlines for things such as contest and validations.

Text your club @ Code to the number 81010.

- | | |
|-----------------------|------------|
| • Jack County 4-H: | @jackco4h |
| • Bryson 4-H Club: | @bryson4h |
| • Perrin 4-H Club: | @perrin4h |
| • Jacksboro 4-H Club: | @jacksbo4h |



Email—Our office sends out monthly newsletters and important information. This email is generated from the email used in 4-H Online once completed registration.

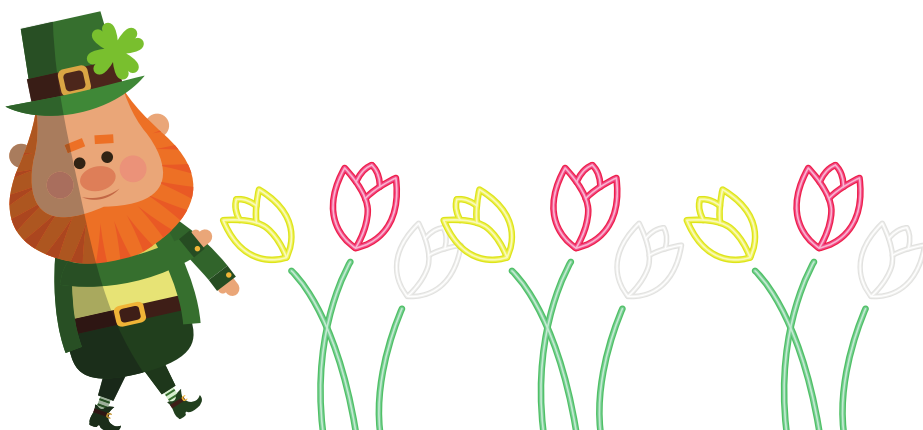

Charlie Martin

County Extension Agent, Ag & Natural Resources

Cpmartin@ag.tamu.edu

Alinda Cox

County Extension Agent, Family & Consumer Health

Ar-cox@tamu.edu

Rebekah Hefner

Jack County Texas A&M AgriLife Extension Service, Secretary

Rebekah.hefner@ag.tamu.edu

**Texas A&M AgriLife Extension Service
Jack County**

100 North Main Street, Suite 109, Courthouse

Phone: 940-567-2132

Fax: 940-567-2014

Email: Jack-Tx@tamu.edu

Texas A&M AgriLife Extension provides equal opportunities in its programs and employment to all persons, regardless of race, color, sex, religion, national origin, disability, age, genetic information, veteran status, sexual orientation, or gender identity.